

水分析依頼方法

How to Request Water Analysis

Collect a 250 cc sample of water in a water sampling container, and on the labels fill in the **water sampling date, vessel name, and water sampling location**, and send it along with the Water Analysis Request on the following page to your nearest MIURA sales office.

- Water sample

AA soft water (water softener outlet valve or distilled water tank (raw water tank))

BB condensate water (cascade tank or drain cooler outlet)

CC boiler water (boiler water sampling valve)

* Please send the water sample with the Water Analysis Request.

* For a hot water boiler, raw water and boiler water only are acceptable.

* The customer is responsible for shipping fees. We cannot accept payment upon delivery.

Please check the water sampling position.

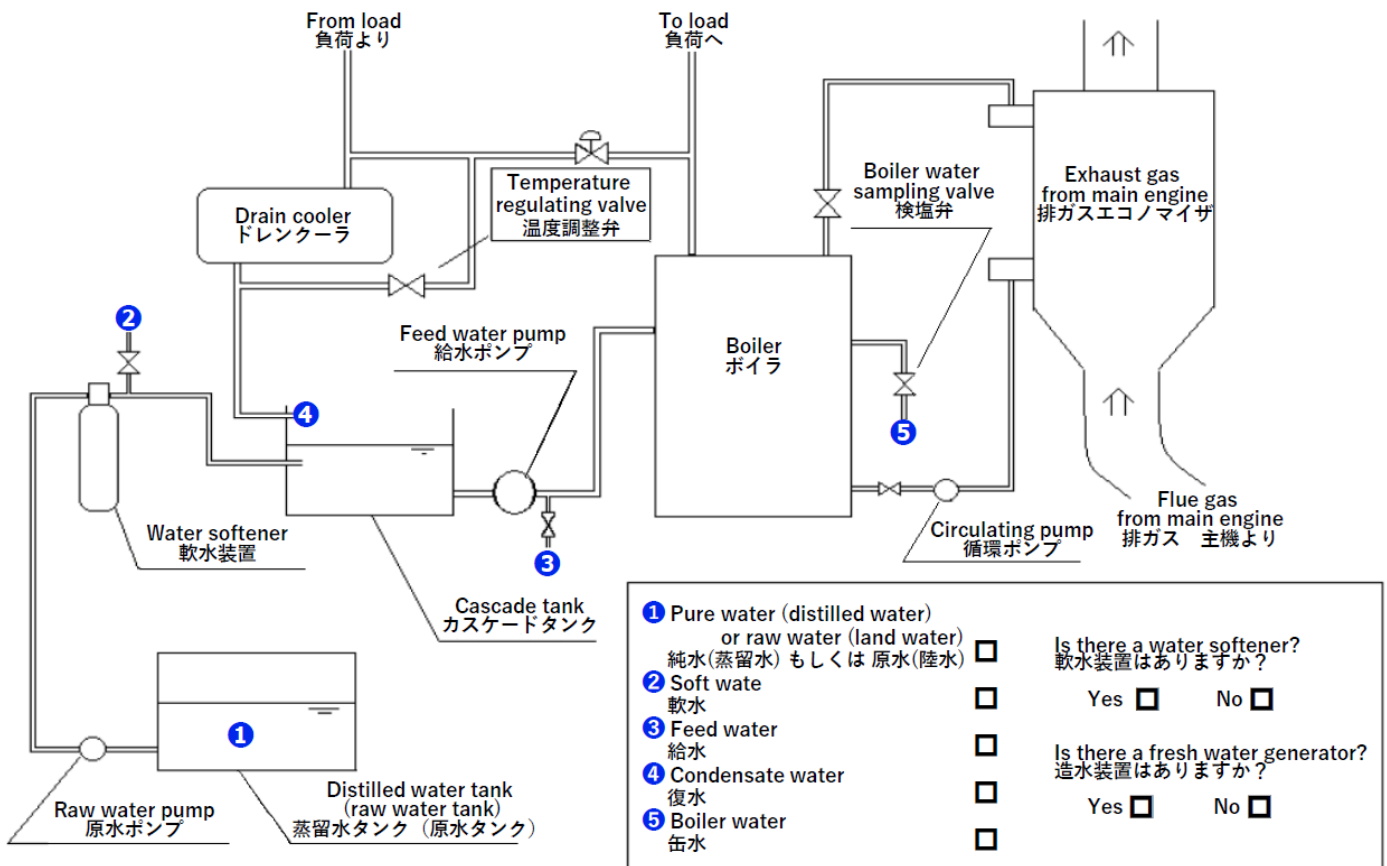

記入日

Date: _____

水分析依頼書

Water Analysis Request

船名 IMO ナンバー
Vessel name: _____ IMO No.: _____

船主名
Vessel owner name: _____

船主住所
Vessel owner address: _____

水分析結果送り先住所
Address to send water analysis result: _____

ボイラ型式 製造番号
Boiler model: _____ Serial No.: _____

使用薬品
Chemicals used: _____

1 回あたりの薬品投入量
Quantity of chemicals added per injection: _____ L/time

ブロー回数 (表面、缶底、全ブロー)
Blowdown count (surface, bottom, complete blowdown): _____ times

ボイラメイト IS-301MR 使用時
When BOILERMATE IS-301 MR is used
シリカ判定濃度 (シリカ測定キットによる)
Silica judgment concentration (using SILICA ANALYSIS KIT): _____ mg/L
給水温度 (カスケードタンク温度)
Feed water temperature (cascade tank temperature): _____ °C

注意 ※ブロー前のサンプル水を送付してください。

※この用紙は採水容器と併せて送付してください。

NOTE * Please send the water sample before blowdown.

* Please send this form with the water sampling container.

ボイラに関するご意見・ご質問など

Opinions and questions about the boiler: _____